

REFER TO DRAWING No. 400 FOR MASTER PLAN
FOR CONTINUATION REFER TO
DRAWING IRE1-HMV-ONC-EL-PD-0605

KEY PLAN
Red box indicates active sheet

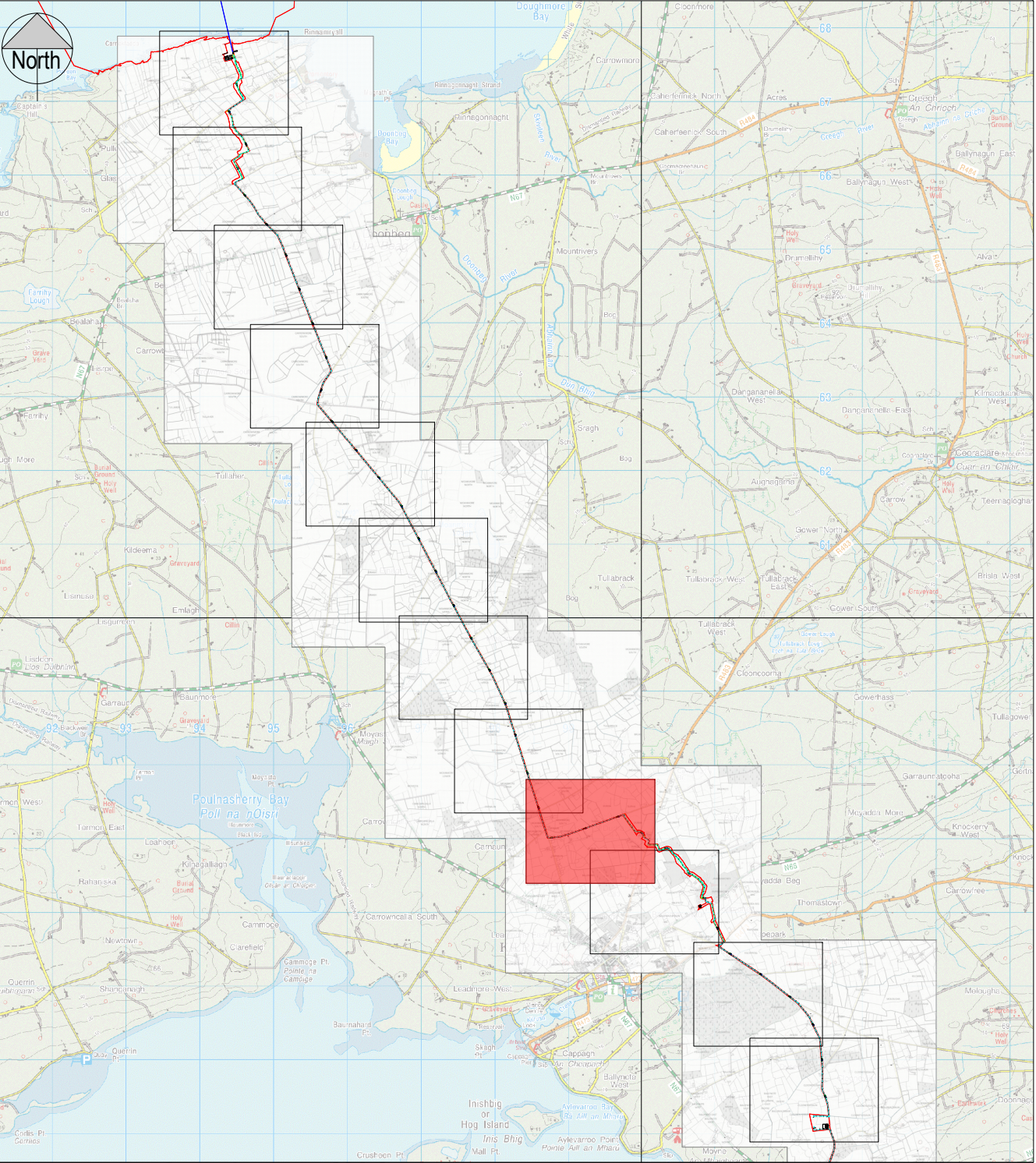

TEMPORARY ACCESS FOR
CONSTRUCTION PHASE ONLY

JOINT BAY 11

TEMPORARY ACCESS FOR
CONSTRUCTION PHASE ONLY

Open Field Drain S03-01
Refer to drawing:
IRE1-HMV-ONC-EL-PD-6000

- Legend:
- Red Line Boundary
 - 220kV Onshore Grid Connection
 - Existing Underground Cable
 - Existing Overhead Lines
 - Existing Eir Underground Services
 - Existing Watermain
 - Upgrade To Existing Track
(3m width) for 220kV UGC
 - Proposed Access Track
(3m) Over 220kV UGC



Map Reproduced From Ordnance Survey Ireland
By Permission Of The Government.
Licence Number - CYAL50267517
© National Mapping Division of Taoise Éireann

02	04/12/24	ISSUED FOR PLANNING	PD	CM
01	28/11/24	ISSUED FOR PLANNING	PD	CM
REV	DATE	DESCRIPTION	BY	APP

PROJECT: SCeirde Rocks Offshore Wind Farm

TITLE: ONSHORE GRID ROUTE LAYOUT
SHEET 04 OF 12



DRAWN: P.D.	CHECKED: C.M.	APPROVED: I.B.
PROJECT NUMBER: 24204	DATE: OCT '24	SCALE @ A1: 1:2500
STATUS DESCRIPTION: FOR PLANNING		STATUS: S4
DRAWING NUMBER: IRE1 - HMV - ONC - EL - PD - 0604	REV: 02	